

LIBERTY INVITATIONAL

1..LIBERTY.....	175
2..KENT MERIDIAN.....	157
3..REDMOND.....	142.5
4..HENRY FOSS.....	142
5..NEWPORT.....	136
6..INTERLAKE.....	126
7..RIVER RIDGE.....	115
8..HIGHLINE.....	89

LIBERTY INVITATIONAL**Weight Class : 103**

1. 11-JESUS VALDEZ(KMER) FALL 1:38
 2. 09-ANDREW HAHN(FOSS)
 3. 11-DAN VELASQUEZ(LBIS) FALL 1:47
 4. 09-BRANDON GILBERTSON(HLIN)
 5. 10-ALEX LODGE(NWPT) FALL 2:53
 6. 09-CAMILLO MASSAGLI(KMER)-N
 7. 09-MARCUS KOPP(INTL) BYE

Weight Class : 112

1. 10-LUIS CORNELIO(FOSS) FALL 4:35
 2. 10-SANDY DITTELL(FOSS)-NS
 3. 09-RYUJI KAWASHIMA(INTL) FALL 2:25
 4. 10-OLEG GOVORUSHKIN(FOSS)-N
 5. 10-CATHERINE KELLY(REDM) TF 15-0
 6. 10-ELIZABETH STONE(KMER)
 7. 10-LIZ CORNELIO(FOSS)-NS BYE

Weight Class : 119

1. 10-CODY WADLEY(HLIN) 5-2
 2. 10-AUSTIN BULEN(NWPT)
 3. 09-CORBIN BELTZ(LBIS) FALL 4:29
 4. 10-JAMES CAREY(REDM)
 5. BYE BYE
 6. BYE

Weight Class : 125

1. 12-KAMM FREUDENSTEIN(FOSS) 12-8
 2. 11-WINSTON CHEN(NWPT)
 3. 12-MATT WEIK(LBIS) FALL 2:05
 4. 09-JEREMY CAMACHO(RVRG)
 5. 11-JOSHUA OKRENT(INTL) 9-0
 6. 09-JUSTIN ANDES(HLIN)
 7. 09-DALTON DUMAN(KMER) FALL 2:51
 8. 10-CURTIS ADOLPHSON(REDM)

Weight Class : 130

1. 11-COBY HORNER(FOSS) 3-1
 2. 11-JENSEN CHAU(FOSS)-NS
 3. 11-FEYNMAN LIANG(INTL) FALL 4:38
 4. 10-JOHN NGUYEN(KMER)
 5. 10-ARI SCHRIGER(REDM) 10-6
 6. 11-KARL MITCHELL(RVRG)
 7. 10-RILEY RICHMOND(LBIS) FALL 4:08
 8. 10-KEVIN ERICKSON(NWPT)

Weight Class : 135

1. 12-NOLAN THOMAS(REDM) 5-4
 2. 09-HAMILTON NOEL(LBIS)
 3. 11-KRIS KOEGEL(NWPT) FALL 4:20
 4. 09-JORDAN TODD(INTL)
 5. 09-MATT WELSH(FOSS) INJ DEF
 6. 12-AUSTIN SEEGER(HLIN)
 7. 09-SEAN KOMENDAT(LBIS)-NS BYE

Weight Class : 140

1. 11-ANDREW SMITH(KMER) 11-4
 2. 11-WRIGHT NOEL(LBIS)
 3. 12-SEAN HOLT(REDM) 9-3
 4. 09-JACOB MARKS(INTL)
 5. 11-CARL SANGALANG(NWPT) FALL 3:41
 6. 10-JUNIOR MCDANIEL(HLIN)
 7. 10-JOSH MUTTART(LBIS)-NS FALL 1:23
 8. 09-RENO MOORE(KMER)-NS

Weight Class : 145

1. 11-MARQUES FORD(RVRG) FALL 3:44
 2. 11-CHRISTIAN SCHULTZ(INTL)
 3. 11-PRINCE MANSARAY(HLIN) FALL 3:15
 4. 12-ALEX SMITH(REDM)
 5. 12-ANDREW LONGHORN(NWPT) FALL 3:41
 6. 09-SHANE SMALL(LBIS)
 7. 09-JARED JOHNSON(KMER) 11-3
 8. 09-DAVID WATSON(KMER)-NS

Weight Class : 152

1. 11-KEVIN MCCANTA(NWPT) 12-4
 2. 12-JIMMY BROOKMAN(REDM)
 3. 10-JAY CHAKRAVARTY(LBIS) FALL 1:49
 4. 11-BOBBY MUELLER(INTL)
 5. 09-ALEX GISEBURT(INTL)-NS BYE
 6. BYE

Weight Class : 160

1. 12-MICHAEL FUJIMORI(RVRG) 11-4
 2. 11-NICK LEMMON(KMER)
 3. 11-BRANDON STUDER(LBIS) FALL 1:53
 4. 12-ANDREW COLLERAN(REDM)
 5. 12-BILL LOYER(INTL) FALL 3:31
 6. 10-SKYLER SERVIS(HLIN)
 7. 11-MATT PLUT(NWPT) BYE

Weight Class : 171

1. 12-IAN CASE(NWPT) 7-2
 2. 12-MALCOM DIKE(LBIS)
 3. 12NICHOLAS PLACERES(KMER) 4-2
 4. 11-TYLER BLACK(REDM)
 5. 09-FRANK SILVA(INTL) FALL :43
 6. 11-KEITH ROGERS(FOSS)-NS
 7. 09-JOEL WEBER(KMER)-NS BYE

Weight Class : 189

1. 12-CAMERON SMITH(RVRG) 10-3
 2. 12-EVAN HANSON(FOSS)
 3. 11-THOMAS REINHART(KMER) FALL :32
 4. 11-ANDY AGUS(INTL)
 5. 11-NICK BEZANSON(LBIS) FALL :27
 6. 12-SY NGUYEN(NWPT)
 7. 10-JOE GLASS(REDM) BYE

Weight Class : 215

1. 12-ANTOINE PAIGE(FOSS) FALL 4:29
 2. 12-TIM SCHULZ(HLIN)
 3. 12-ESTEBAN HERRERA(REDM) 10-3
 4. 10-JEAN-CLAUDE ATKINSON(KME)
 5. 11-CHRIS HARLIN(LBIS) FALL 2:55
 6. 11-DAVID ALLEN(RVRG)
 7. 11-MIKE HENDERSON(INTL) BYE

Weight Class : 285

1. 12-NICHOLAS HALL(KMER) FALL 1:27
 2. 12-DILLON DUVAL(RVRG)
 3. 11-COLETON LANGDON(LBIS) FALL 1:12
 4. 11-NOLAN LEIFER(LBIS)-NS
 5. 12-PHILBERT LIN(NWPT) FALL 1:35
 6. 12-MATT CAREY(REDM)
 7. 12-DREW ABAY-ABAY(NWPT)-NS BYE

LIBERTY INVITATIONAL

Weight Class : **103**

1. 11-JESUS VALDEZ(KMER)
2. 09-ANDREW HAHN(FOSS)
3. 11-DAN VELASQUEZ(LBIS)
4. 09-BRANDON GILBERTSON(HLIN)
5. 10-ALEX LODGE(NWPT)
6. 09-CAMILLO MASSAGLI(KMER)-NS

11-JESUS VALDEZ(KMER)

10-ALEX LODGE(NWPT)

1 VALDEZ(KMER)

FALL 1:33

BYE

11-DAN VELASQUEZ(LBIS)

2 VELASQUEZ(LBIS)

BYE

09-BRANDON GILBERTSON(HLIN)

09-MARCUS KOPP(INTL)

3 GILBERTSON(HLIN)

FALL 1:39

09-CAMILLO MASSAGLI(KMER)-NS

09-ANDREW HAHN(FOSS)

4 HAHN(FOSS)

FALL 1:09

57 VALDEZ(KMER)

FALL 1:09

Champion

183 VALDEZ(KMER)

FALL 1:38

58

HAHN(FOSS)

TF 16-1

GILBERTSON(HLIN)

L-58

LODGE(NWPT)

L-1

BYE

L-2

KOPP(INTL)

L-3

MASSAGLI(KMER)-NS

L-4

113

LODGE(NWPT)

BYE

VELASQUEZ(LBIS)

L-57

114 MASSAGLI(KMER)-NS

13-7

GILBERTSON(HLIN)

17-13

VELASQUEZ(LBIS)

FALL 2:52

Third

169 VELASQUEZ(LBIS)

FALL 1:47

Seventh

BYE

LODGE(NWPT)

Fifth

KOPP(INTL)

141

KOPP(INTL)

BYE

L-59

L-113

155 MASSAGLI(KMER)-NS

L-114

LODGE(NWPT)

FALL 2:53

L-60

LIBERTY INVITATIONAL

Weight Class : **112**

1. 10-LUIS CORNELIO(FOSS)
2. 10-SANDY DITTELL(FOSS)-NS
3. 09-RYUJI KAWASHIMA(INTL)
4. 10-OLEG GOVORUSHKIN(FOSS)-NS
5. 10-CATHERINE KELLY(REDM)
6. 10-ELIZABETH STONE(KMER)

10-LUIS CORNELIO(FOSS)

10-CATHERINE KELLY(REDM)²⁻²

5 CORNELIO(FOSS)

61

CORNELIO(FOSS)

FALL 2:30

10-LIZ CORNELIO(FOSS)-NS

10-ELIZABETH STONE(KMER)^{FALL 3:40}

6 STONE(KMER)

Champion

CORNELIO(FOSS)

184

FALL 4:35

BYE

10-SANDY DITTELL(FOSS)-NS^{BYE}

7 DITTELL(FOSS)-NS

62

DITTELL(FOSS)-NS

8-4

10-OLEG GOVORUSHKIN(FOSS)-NS

09-RYUJI KAWASHIMA(INTL)^{FALL 4:48}

8 KAWASHIMA(INTL)

KAWASHIMA(INTL)

L-62

KELLY(REDM)

L-5

115

KAWASHIMA(INTL)

FALL 1:53

Third

63

KELLY(REDM)

FALL 2:02

CORNELIO(FOSS)-NS

L-6

170

KAWASHIMA(INTL)

FALL 2:25

STONE(KMER)

L-61

BYE

L-7

116

GOVORUSHKIN(FOSS)-NS

64

GOVORUSHKIN(FOSS)-NS⁷⁻²

GOVORUSHKIN(FOSS)-NS^{BYE}

L-8

Seventh

CORNELIO(FOSS)-NS

L-63

KELLY(REDM)

L-115

Fifth

CORNELIO(FOSS)-NS

142

BYE

BYE

156

STONE(KMER)

L-116

KELLY(REDM)

TF 15-0

L-64

LIBERTY INVITATIONAL

Weight Class : **119**

1. 10-CODY WADLEY(HLIN)
2. 10-AUSTIN BULEN(NWPT)
3. 09-CORBIN BELTZ(LBIS)
4. 10-JAMES CAREY(REDM)
5. BYE
6. BYE

10-CODY WADLEY(HLIN)

9
BYE

WADLEY(HLIN)

65
BYE

BYE

10
09-CORBIN BELTZ(LBIS)

BELTZ(LBIS)

66
BYE

WADLEY(HLIN)

FALL 3:11

185

WADLEY(HLIN)

5-2

Champion

10-JAMES CAREY(REDM)

11
BYE

CAREY(REDM)

66
BYE

BULEN(NWPT)

FALL 1:21

BYE

12
10-AUSTIN BULEN(NWPT)

BULEN(NWPT)

67
BYE

CAREY(REDM)

117
BYE

171
BYE

Third

BELTZ(LBIS)

FALL 4:29

BYE

L-9
67

CAREY(REDM)

L-66
BYE

118
BYE

BYE

L-10
68

BELTZ(LBIS)

L-65
BYE

BYE

L-11
BYE

L-12
BYE

BYE

L-12
BYE

Seventh

BYE

143
BYE

L-67

L-68

BYE

157
BYE

L-117

L-118

Fifth

BYE

BYE

BYE

BYE

LIBERTY INVITATIONAL

Weight Class : **125**

1. 12-KAMM FREUDENSTEIN(FOSS)
2. 11-WINSTON CHEN(NWPT)
3. 12-MATT WEIK(LBIS)
4. 09-JEREMY CAMACHO(RVRG)
5. 11-JOSHUA OKRENT(INTL)
6. 09-JUSTIN ANDES(HLIN)

12-KAMM FREUDENSTEIN(FOSS)

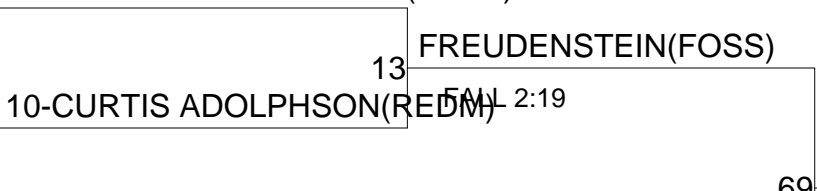

09-JUSTIN ANDES(HLIN)

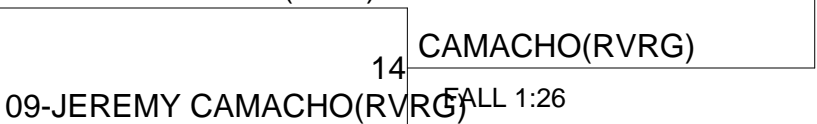

09-JEREMY CAMACHO(RVRG)

Champion

FREUDENSTEIN(FOSS)

12-MATT WEIK(LBIS)

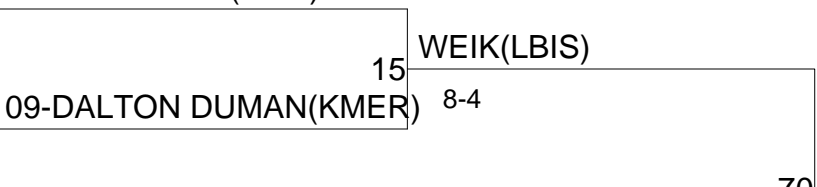

09-DALTON DUMAN(KMER)

11-JOSHUA OKRENT(INTL)

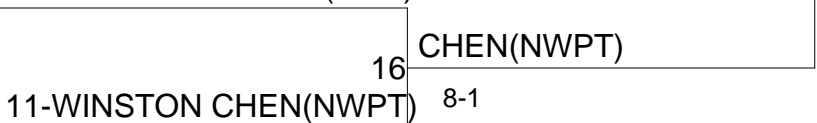

11-WINSTON CHEN(NWPT)

12-8

CHEN(NWPT)

6-2

WEIK(LBIS)

ADOLPHSON(REDM)



ANDES(HLIN)

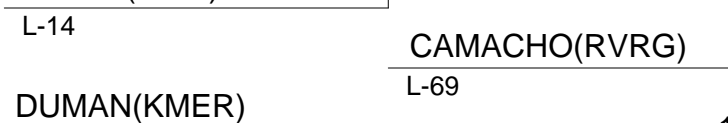

DUMAN(KMER)

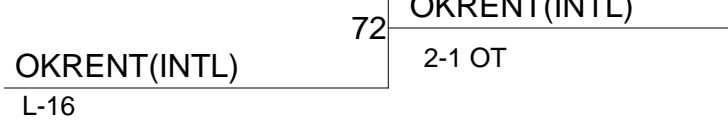

OKRENT(INTL)

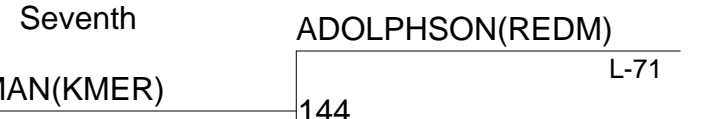

DUMAN(KMER)

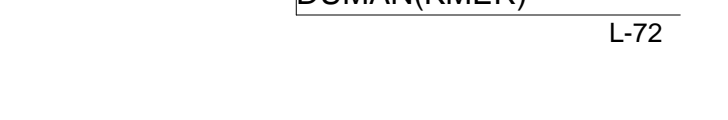

FALL 2:51



FALL 2:03

119

WEIK(LBIS)

FALL 4:31

Third

WEIK(LBIS)

FALL 2:05

172

CAMACHO(RVRG)

FALL 2:03

120

ANDES(HLIN)

L-119

Fifth

OKRENT(INTL)

9-0

158

OKRENT(INTL)

L-120

L-71

L-72

ADOLPHSON(REDM)

L-71

DUMAN(KMER)

L-72

144

DUMAN(KMER)

L-72

LIBERTY INVITATIONAL

Weight Class : **130**

1. 11-COBY HORNER(FOSS)
2. 11-JENSEN CHAU(FOSS)-NS
3. 11-FEYNMAN LIANG(INTL)
4. 10-JOHN NGUYEN(KMER)
5. 10-ARI SCHRIGER(REDM)
6. 11-KARL MITCHELL(RVRG)

11-COBY HORNER(FOSS)

17 HORNER(FOSS)

11-KARL MITCHELL(RVRG)

FALL 3:35

73 HORNER(FOSS)

9-2

10-RILEY RICHMOND(LBIS)

18 SCHRIGER(REDM)

10-ARI SCHRIGER(REDM)

10-7

Champion

187 HORNER(FOSS)

3-1

10-JOHN NGUYEN(KMER)

19 CHAU(FOSS)-NS

11-JENSEN CHAU(FOSS)-NS

FALL 1:30

74 CHAU(FOSS)-NS

FALL 2:39

10-KEVIN ERICKSON(NWPT)

20 LIANG(INTL)

11-FEYNMAN LIANG(INTL)

FALL :56

LIANG(INTL)

L-74

MITCHELL(RVRG)

L-17

121

LIANG(INTL)

10-2

Third

75

RICHMOND(LBIS)

L-18

MITCHELL(RVRG)

FALL 2:24

173

LIANG(INTL)

FALL 4:38

SCHRIGER(REDM)

L-73

NGUYEN(KMER)

L-19

122

NGUYEN(KMER)

9-8

76

ERICKSON(NWPT)

L-20

FALL 2:29

Seventh

RICHMOND(LBIS)

L-75

MITCHELL(RVRG)

L-121

Fifth

RICHMOND(LBIS)

145

ERICKSON(NWPT)

L-76

159

SCHRIGER(REDM)

L-122

SCHRIGER(REDM)

10-6

FALL 4:08

LIBERTY INVITATIONAL

Weight Class : **135**

1. 12-NOLAN THOMAS(REDM)
2. 09-HAMILTON NOEL(LBIS)
3. 11-KRIS KOEGEL(NWPT)
4. 09-JORDAN TODD(INTL)
5. 09-MATT WELSH(FOSS)
6. 12-AUSTIN SEEGER(HLIN)

12-NOLAN THOMAS(REDM)

09-SEAN KOMENDAT(LBIS)-NS
21

THOMAS(REDM)

21

FALL 1:02

77

THOMAS(REDM)

TF 15-0

09-MATT WELSH(FOSS)

09-JORDAN TODD(INTL)
22

TODD(INTL)

FALL 3:01

Champion

THOMAS(REDM)

188

5-4

11-KRIS KOEGEL(NWPT)

BYE
23

KOEGEL(NWPT)

BYE

78

NOEL(LBIS)

3-2

12-AUSTIN SEEGER(HLIN)

09-HAMILTON NOEL(LBIS)
24

NOEL(LBIS)

FALL 1:55

KOMENDAT(LBIS)-NS

L-21
79

WELSH(FOSS)

L-22

BYE

L-23

SEEGER(HLIN)

L-24

KOEGEL(NWPT)

L-78

WELSH(FOSS)

FALL 2:06

TODD(INTL)

L-77

SEEGER(HLIN)

BYE

123

KOEGEL(NWPT)

FALL 2:33

124

TODD(INTL)

FALL 3:29

174

KOEGEL(NWPT)

FALL 4:20

Third

Seventh

KOMENDAT(LBIS)-NS

L-79
146
BYE

L-80

WELSH(FOSS)

L-123
160
SEEGER(HLIN)

L-124

Fifth

WELSH(FOSS)

INJ DEF

KOMENDAT(LBIS)-NS

BYE

LIBERTY INVITATIONAL

Weight Class : **140**

1. 11-ANDREW SMITH(KMER)
2. 11-WRIGHT NOEL(LBIS)
3. 12-SEAN HOLT(REDM)
4. 09-JACOB MARKS(INTL)
5. 11-CARL SANGALANG(NWPT)
6. 10-JUNIOR MCDANIEL(HLIN)

11-WRIGHT NOEL(LBIS)

25
11-CARL SANGALANG(NWPT)¹⁻⁰

NOEL(LBIS)

25

1-0

81

NOEL(LBIS)

FALL 2:35

09-RENO MOORE(KMER)-NS

26
10-JUNIOR MCDANIEL(HLIN)

MCDANIEL(HLIN)

26

FALL 1:17

Champion

SMITH(KMER)

189

11-4

11-ANDREW SMITH(KMER)

27
09-JACOB MARKS(INTL)

SMITH(KMER)

27

11-3

82

SMITH(KMER)

13-5

10-JOSH MUTTART(LBIS)-NS

28
12-SEAN HOLT(REDM)

HOLT(REDM)

28

FALL 3:57

SANGALANG(NWPT)

L-25
83
MOORE(KMER)-NS

L-26

HOLT(REDM)

L-82

125

SANGALANG(NWPT)

FALL :27

HOLT(REDM)

TF 15-0

Third

HOLT(REDM)

9-3

175

MARKS(INTL)

L-27
84
MUTTART(LBIS)-NS

L-28

MCDANIEL(HLIN)

L-81

126

MARKS(INTL)

11-0

MARKS(INTL)

FALL 1:42

Seventh

MOORE(KMER)-NS

L-83
147
MUTTART(LBIS)-NS

L-84

SANGALANG(NWPT)

L-125
161
MCDANIEL(HLIN)

L-126

Fifth

SANGALANG(NWPT)

FALL 3:41

MUTTART(LBIS)-NS

FALL 1:23

147

MUTTART(LBIS)-NS

L-84

L-125

MCDANIEL(HLIN)

L-126

161

FALL 3:41

LIBERTY INVITATIONAL

Weight Class : **145**

1. 11-MARQUES FORD(RVRG)
2. 11-CHRISTIAN SCHULTZ(INTL)
3. 11-PRINCE MANSARAY(HLIN)
4. 12-ALEX SMITH(REDM)
5. 12-ANDREW LONGHORN(NWPT)
6. 09-SHANE SMALL(LBIS)

11-MARQUES FORD(RVRG)

09-DAVID WATSON(KMER)-NS

FORD(RVRG)

29

FALL 1:37

12-ALEX SMITH(REDM)

09-SHANE SMALL(LBIS)

SMITH(REDM)

30

FALL 3:01

85

FORD(RVRG)

FALL 3:38

Champion

FORD(RVRG)

190

FALL 3:44

11-CHRISTIAN SCHULTZ(INTL)

12-ANDREW LONGHORN(NWPT)

SCHULTZ(INTL)

31

FALL 1:21

86

SCHULTZ(INTL)

7-2

09-JARED JOHNSON(KMER)

11-PRINCE MANSARAY(HLIN)

MANSARAY(HLIN)

32

FALL 5:40

WATSON(KMER)-NS

L-29

MANSARAY(HLIN)

L-86

127

MANSARAY(HLIN)

FALL 2:37

Third

87

SMALL(LBIS)

13-3

176

MANSARAY(HLIN)

FALL 3:15

SMALL(LBIS)

L-30

SMITH(REDM)

L-85

128

SMITH(REDM)

9-6

LONGHORN(NWPT)

L-31

88

LONGHORN(NWPT)

FALL 2:05

JOHNSON(KMER)

L-32

Seventh

WATSON(KMER)-NS

L-87

SMALL(LBIS)

L-127

Fifth

JOHNSON(KMER)

148

JOHNSON(KMER)

L-88

162

LONGHORN(NWPT)

L-128

LONGHORN(NWPT)

FALL 3:41

11-3

LIBERTY INVITATIONAL

Weight Class : **152**

1. 11-KEVIN MCCANTA(NWPT)
2. 12-JIMMY BROOKMAN(REDM)
3. 10-JAY CHAKRAVARTY(LBIS)
4. 11-BOBBY MUELLER(INTL)
5. 09-ALEX GISEBURT(INTL)-NS
6. BYE

11-KEVIN MCCANTA(NWPT)

BYE

33 MCCANTA(NWPT)

BYE

11-BOBBY MUELLER(INTL)

BYE

34 MUELLER(INTL)

BYE

89

MCCANTA(NWPT)

FALL 3:40

12-JIMMY BROOKMAN(REDM)

09-ALEX GISEBURT(INTL)-NS

35 BROOKMAN(REDM)

FALL 4:43

BYE

10-JAY CHAKRAVARTY(LBIS)

36 CHAKRAVARTY(LBIS)

BYE

90

BROOKMAN(REDM)

6-4

191

MCCANTA(NWPT)

12-4

Champion

BYE

L-33

BYE

L-34

GISEBURT(INTL)-NS

L-35

BYE

L-36

Seventh

CHAKRAVARTY(LBIS)

L-90

BYE

BYE

MUELLER(INTL)

L-89

GISEBURT(INTL)-NS

BYE

129

CHAKRAVARTY(LBIS)

BYE

177

CHAKRAVARTY(LBIS)

FALL 1:49

130

MUELLER(INTL)

10-8

BYE

149

BYE

L-91

L-92

BYE

L-129

GISEBURT(INTL)-NS

L-130

163

GISEBURT(INTL)-NS

BYE

Fifth

BYE

BYE

LIBERTY INVITATIONAL

Weight Class : **160**

1. 12-MICHAEL FUJIMORI(RVRG)
2. 11-NICK LEMMON(KMER)
3. 11-BRANDON STUDER(LBIS)
4. 12-ANDREW COLLERAN(REDM)
5. 12-BILL LOYER(INTL)
6. 10-SKYLER SERVIS(HLIN)

12-MICHAEL FUJIMORI(RVRG)

11-MATT PLUT(NWPT)
37

FUJIMORI(RVRG)
FALL 2:59

12-BILL LOYER(INTL)

12-ANDREW COLLERAN(REDM)
38

FUJIMORI(RVRG)
FALL 1:25
COLLERAN(REDM)
FALL 2:41

11-NICK LEMMON(KMER)

BYE
39

LEMMON(KMER)
BYE

10-SKYLER SERVIS(HLIN)

11-BRANDON STUDER(LBIS)
40

LEMMON(KMER)
3-2
STUDER(LBIS)
FALL :57

Champion
FUJIMORI(RVRG)
11-4

PLUT(NWPT)
L-37

LOYER(INTL)
L-38

BYE
L-39

SERVIS(HLIN)
L-40

STUDER(LBIS)
L-94
131

LOYER(INTL)
FALL 2:09

COLLERAN(REDM)
L-93
132

SERVIS(HLIN)
BYE

STUDER(LBIS)
FALL 1:17

COLLERAN(REDM)
FALL :55

Third
STUDER(LBIS)
FALL 1:53

Seventh

PLUT(NWPT)
BYE

PLUT(NWPT)
L-95
150
BYE
L-96

LOYER(INTL)
L-131
SERVIS(HLIN)
L-132
164

Fifth

Fifth
LOYER(INTL)
FALL 3:31

LIBERTY INVITATIONAL

Weight Class : 171

1. 12-IAN CASE(NWPT)
2. 12-MALCOM DIKE(LBIS)
3. 12NICHOLAS PLACERES(KMER)
4. 11-TYLER BLACK(REDM)
5. 09-FRANK SILVA(INTL)
6. 11-KEITH ROGERS(FOSS)-NS

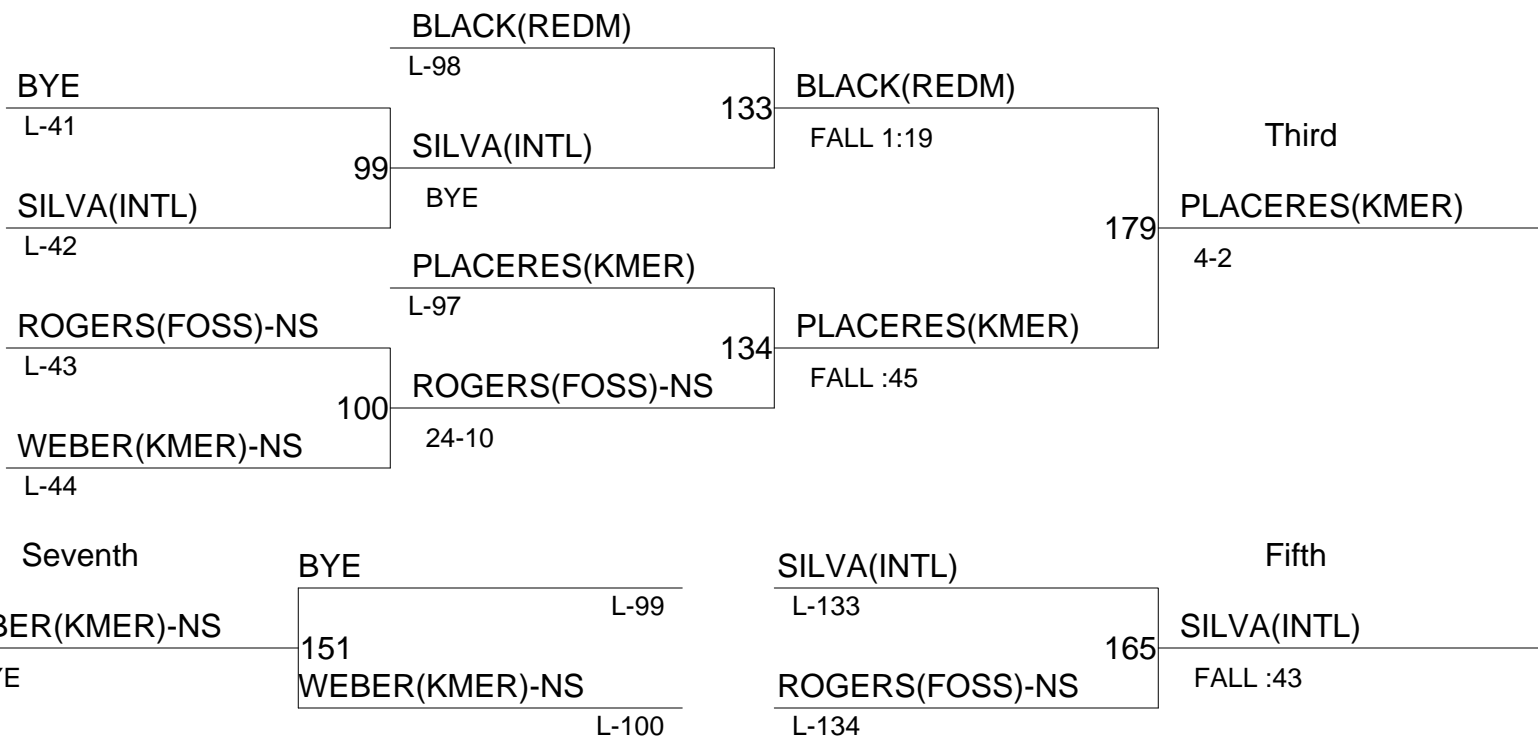
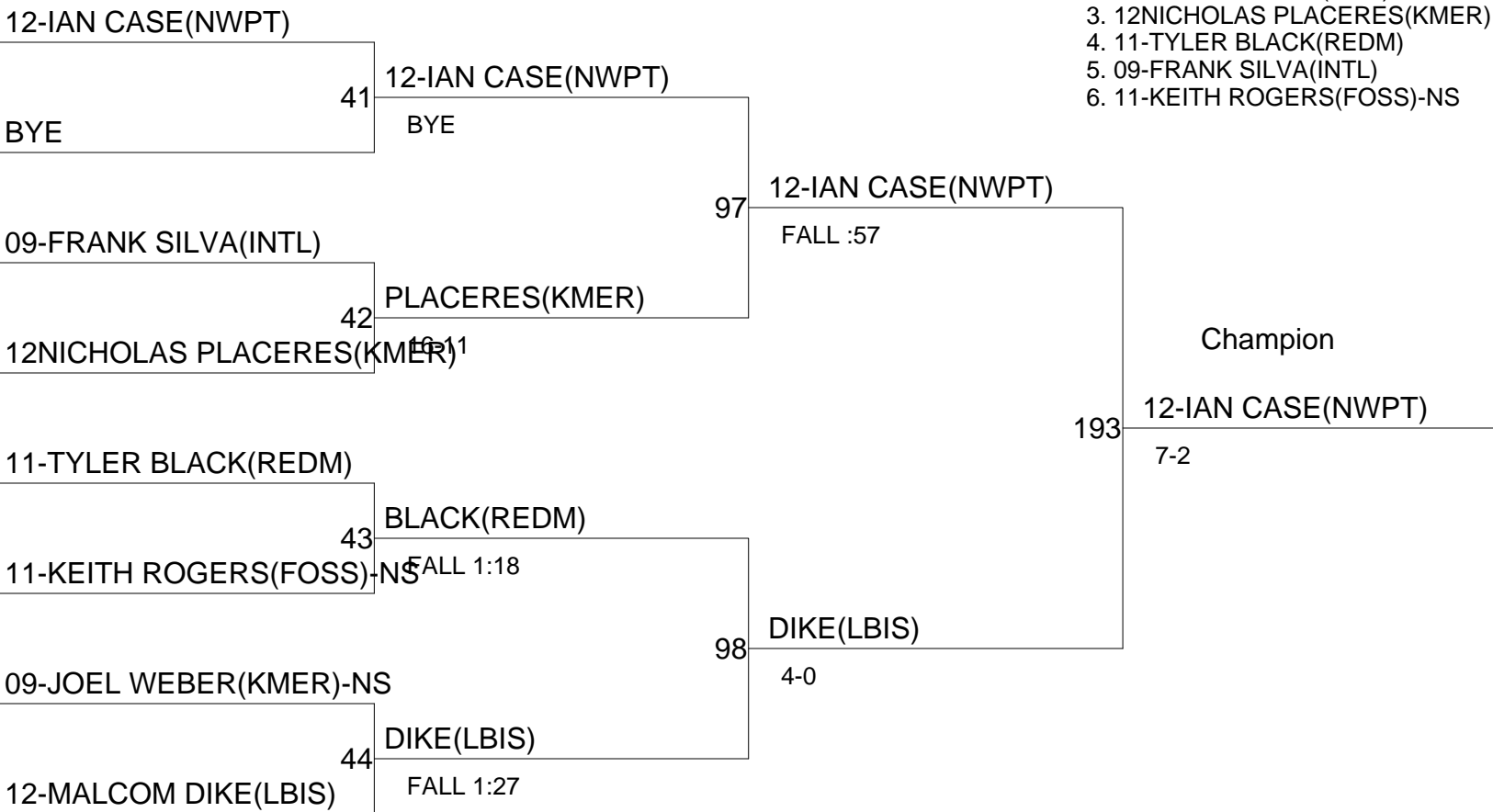

LIBERTY INVITATIONAL

Weight Class : **189**

1. 12-CAMERON SMITH(RVRG)
2. 12-EVAN HANSON(FOSS)
3. 11-THOMAS REINHART(KMER)
4. 11-ANDY AGUS(INTL)
5. 11-NICK BEZANSON(LBIS)
6. 12-SY NGUYEN(NWPT)

12-CAMERON SMITH(RVRG)

BYE

SMITH(RVRG)
BYE

11-THOMAS REINHART(KMER)

11-ANDY AGUS(INTL)

REINHART(KMER)
FALL 5:12

10-JOE GLASS(REDM)

11-NICK BEZANSON(LBIS)

BEZANSON(LBIS)
FALL 1:10

12-SY NGUYEN(NWPT)

12-EVAN HANSON(FOSS)

HANSON(FOSS)
FALL 1:21

SMITH(RVRG)

FALL 3:06

101

Champion

SMITH(RVRG)

194

10-3

102

HANSON(FOSS)

TF 23-6

BEZANSON(LBIS)

L-102

BYE

L-45

103

AGUS(INTL)

L-46

AGUS(INTL)

BYE

REINHART(KMER)

L-101

GLASS(REDM)

L-47

104

NGUYEN(NWPT)

L-48

NGUYEN(NWPT)

FALL 2:28

135

AGUS(INTL)

FALL 2:06

180

REINHART(KMER)

FALL :32

136

REINHART(KMER)

FALL 1:31

Seventh

BYE

L-103

BEZANSON(LBIS)

L-135

Fifth

BEZANSON(LBIS)

FALL :27

152

GLASS(REDM)

L-104

166

NGUYEN(NWPT)

L-136

BYE

GLASS(REDM)

LIBERTY INVITATIONAL

Weight Class : **215**

1. 12-ANTOINE PAIGE(FOSS)
2. 12-TIM SCHULZ(HLIN)
3. 12-ESTEBAN HERRERA(REDM)
4. 10-JEAN-CLAUDE ATKINSON(KMER)
5. 11-CHRIS HARLIN(LBIS)
6. 11-DAVID ALLEN(RVRG)

12-ANTOINE PAIGE(FOSS)

49
BYE

PAIGE(FOSS)

49

BYE

105

PAIGE(FOSS)

FALL 1:30

11-DAVID ALLEN(RVRG)

50
10-JEAN-CLAUDE ATKINSON(KMER)

ATKINSON(KMER)

50

FALL 2:44

Champion

PAIGE(FOSS)

195

FALL 4:29

12-ESTEBAN HERRERA(REDM)

51
11-CHRIS HARLIN(LBIS)

HERRERA(REDM)

51

16-5

106

SCHULZ(HLIN)

9-5

11-MIKE HENDERSON(INTL)

52
12-TIM SCHULZ(HLIN)

SCHULZ(HLIN)

52

FALL :43

HERRERA(REDM)

L-106

BYE

L-49

137

HERRERA(REDM)

FALL :35

Third

107

ALLEN(RVRG)

BYE

181

HERRERA(REDM)

10-3

ALLEN(RVRG)

L-50

ATKINSON(KMER)

L-105

HARLIN(LBIS)

L-51

138

ATKINSON(KMER)

6-5

108

HARLIN(LBIS)

FALL 3:51

HENDERSON(INTL)

L-52

Seventh

BYE

ALLEN(RVRG)

Fifth

HENDERSON(INTL)

L-107

L-137

HARLIN(LBIS)

153

HENDERSON(INTL)

167

FALL 2:55

BYE

L-108

HARLIN(LBIS)

L-138

LIBERTY INVITATIONAL

Weight Class : **285**

1. 12-NICHOLAS HALL(KMER)
2. 12-DILLON DUVAL(RVRG)
3. 11-COLETON LANGDON(LBIS)
4. 11-NOLAN LEIFER(LBIS)-NS
5. 12-PHILBERT LIN(NWPT)
6. 12-MATT CAREY(REDM)

12-NICHOLAS HALL(KMER)

53
BYE

HALL(KMER)

BYE

109 HALL(KMER)

FALL 3:04

12-PHILBERT LIN(NWPT)

54
11-NOLAN LEIFER(LBIS)-NS

LEIFER(LBIS)-NS

FALL 3:14

Champion

196 HALL(KMER)

FALL 1:27

11-COLETON LANGDON(LBIS)

55
12-MATT CAREY(REDM)

LANGDON(LBIS)

FALL 1:14

110 DUVAL(RVRG)

FALL 5:41

12-DREW ABAY-ABAY(NWPT)-NS

56
12-DILLON DUVAL(RVRG)

DUVAL(RVRG)

FALL 1:44

LANGDON(LBIS)

L-110

BYE

L-53

139 LANGDON(LBIS)

FALL 1:26

Third

111 LIN(NWPT)

BYE

LIN(NWPT)

L-54

182 LANGDON(LBIS)

FALL 1:12

LEIFER(LBIS)-NS

L-109

CAREY(REDM)

L-55

140 LEIFER(LBIS)-NS

2-0

112 CAREY(REDM)

5-2

ABAY-ABAY(NWPT)-NS

L-56

Seventh

BYE

LIN(NWPT)

Fifth

ABAY-ABAY(NWPT)-NS

L-111

L-139

154

168

LIN(NWPT)

BYE

ABAY-ABAY(NWPT)-NS

CAREY(REDM)

FALL 1:35

L-112

L-140