



Cashmere Summer Dual Camp and Clinic

Clinic July 23rd, 24th Team Camp 25th, 26th, 27th

The Cashmere Wrestling Club will be hosting their annual Summer Duals at the Chelan County Fairgrounds but will also be adding, prior to the duals, a two day clinic with **4X NCAA All-Americans Damion Hahn** and **4X All American Gabe Dean**. The opportunity for not only live wrestling, but, also outstanding technique and insight from such outstanding young men is hard to pass up. We are limiting the participation of how many wrestlers for the clinic and team tournament; Space is limited so e-mail/or call and let us know ASAP.

Team Camp Limit 30/ \$425 Cost per team (team is no more than 17 members)(age 8th grade to seniors)

Clinic Limit 135 athletes/ \$135 Cost per individual (age 13 to 18 only)

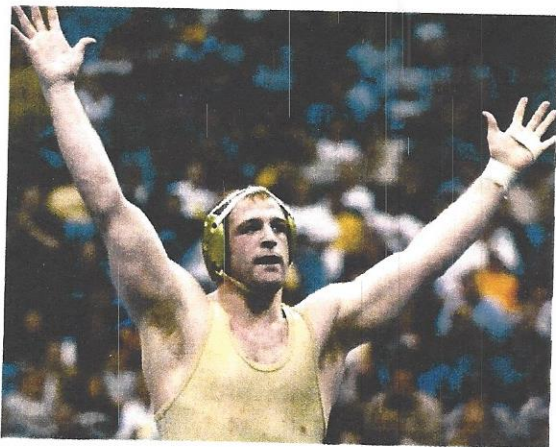

Damion Hahn: Associate Head Coach, Cornell University

2X NCAA Champion

4X All American

3X Big Ten Champion

2004 Jesse Owens Male Athlete Award Winner

118-21 Career NCAA Record

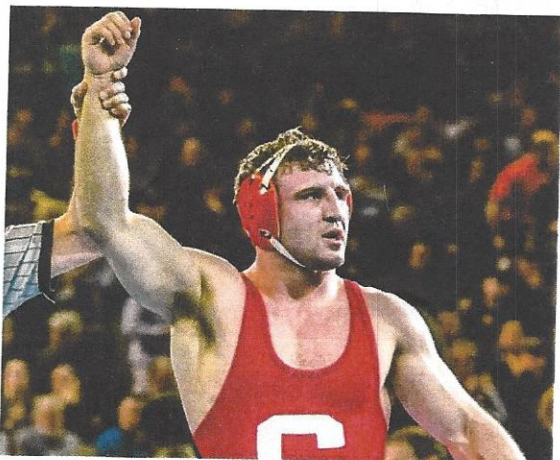

Gabe Dean: Assistant Coach, Cornell University

2X NCAA Champion

4X All American

EIWA Wrestler of the Year 2015, 2017

EIWA Rookie of the Year 2014

152-7 Career NCAA Record

Cashmere Summer Duals and Individual Technique Camp Information

The Cashmere Wrestling Club will be renting the Chelan County Fairgrounds and is looking for at least 30 high school teams for 2.5 days on the 25th, 26th and 27th of July. This camp is nothing but duals followed by an individual single elimination tournament. There simply isn't any substitute for live wrestling! We tried to pick a date that would not interfere with similar camps in the state. We simply wish to provide more wrestling options, on different dates, centrally located in the heart of Washington.

The fairgrounds provide an all-inclusive facility, including: an air conditioned pavilion where all wrestling will take place, a coach's room, separate male and female showers, and a gated campground.

This year we have added an individual technique camp bringing in guest clinicians **4X All-American Damion Hahn** and **4x All American Gabe Dean**. This will be held prior to the Team Camp on the 23rd and 24th. We will be limiting the amount of participation at 135 kids, so the wrestlers and clinicians can be equally functional in learning and instruction. Coaches bringing team to individual camp will not be charged. Again the campground will be free for all attending. Obviously any and all wrestlers staying on Fairground property must have a coach staying with them. **NO EXCEPTIONS**

- * \$425 per Team (no more than 17 wrestlers per team) School PO's are acceptable.
- * \$50 per individual and will be placed on a team "if" available
- * Camping on site for teams/ Individual campers can set up after 5:00 on the 22nd, must have coaches camping with them/ Teams can come on to site after 4:00 pm on the 24th
- * 24,000 sq. foot air conditioned pavilion
- * Minimum of 18 matches/ max of 26 matches
- * Located in the beautiful town of Cashmere, Wa...15 minutes from Wenatchee and Leavenworth.
- * RV hook-ups are available for an additional fee
- * Food is not provided so...bring coolers and barbeques to feed your wrestlers
- * Coaches Barbeque on 26th after wrestling is completed for the day.

Individual or teams must RSVP no later than the June 15th

Contact #'s; Janie Novak (509) 393-1143/ Coach Hoyt (509)679-2865

Checks made out to Cashmere Wrestling Club/PO BOX 11 Monitor Wa. 98836

E-Mail Cashmerewrestling@gmail.com